

STAGE 1 21 STAGE 3 19
 STAGE 2 22 STAGE 4 39

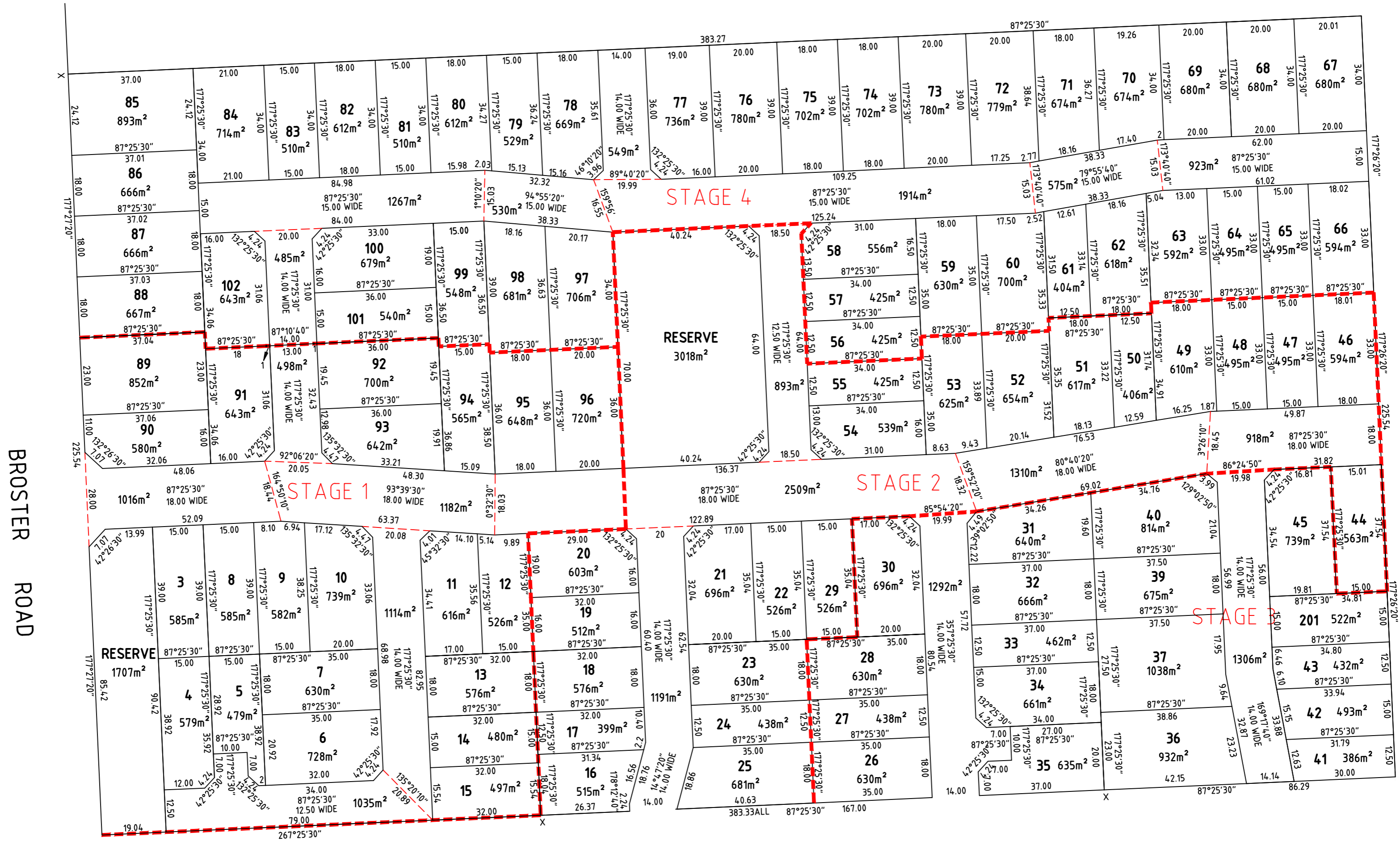

H	27.08.2020	STAGE 1 - LOTS 8 TO 10, 89 & 90	DEL
J	28.08.2020	STAGE 2 - LOTS 5 TO 7	DEL
K	5.01.2021	STAGE 1 - LOTS 67 & 68	DEL
L	1.06.2021	STAGE 1 - LOTS 14 & 15	DEL
M	28.10.2021	STAGE 2 - LOTS 50 & 51	DEL
		STAGE 1 - LOTS 3, 4, 6, 89, 90, 92 & 93	DEL
		STAGE 2 - LOT 44	DEL
		STAGE 3 - LOTS 36, 37, 41 TO 43, 45 & 201	DEL
		STAGE 1 - LOT 91	DEL
		STAGE 3 - LOT 37	DEL
		STAGE 4 - LOT 102	DEL
REV	DATE	DESCRIPTION	CALC FIELD
ADDITIONS, AMENDMENTS AND APPROVALS			

0 10 20 40 60 80 100 m

© ALEXANDER & SYMONDS PTY. LTD. 1:1000 ORIGINAL SHEET SIZE B3

Notes:
 Property boundaries shown hereon have been compiled from the government records and have not been verified by field survey.

CONTOUR INTERVAL: -
 SURVEY: -
 DRAWN: -
 CHECKED: -

Alexander & Symonds Pty Ltd
 11 King William Street Kent Town,
 South Australia 5067
 PO Box 1000 Kent Town, SA 5071
 ABN 93007 753 988

T (08) 8130 1666
 F (08) 8362 0099
 W www.alexander.com.au
 E adelaide@alexander.com.au

+ Property + Land Development +
 + Construction + Mining +
 + Spatial Information Management +

Alexander Symonds
 Surveying Consultants

BROSTER ROAD ANGLE VALE PEGGING PLAN

DRAWING No. 20A3350CAD BROS REV M SHEET 1 OF 1 REVISION M